

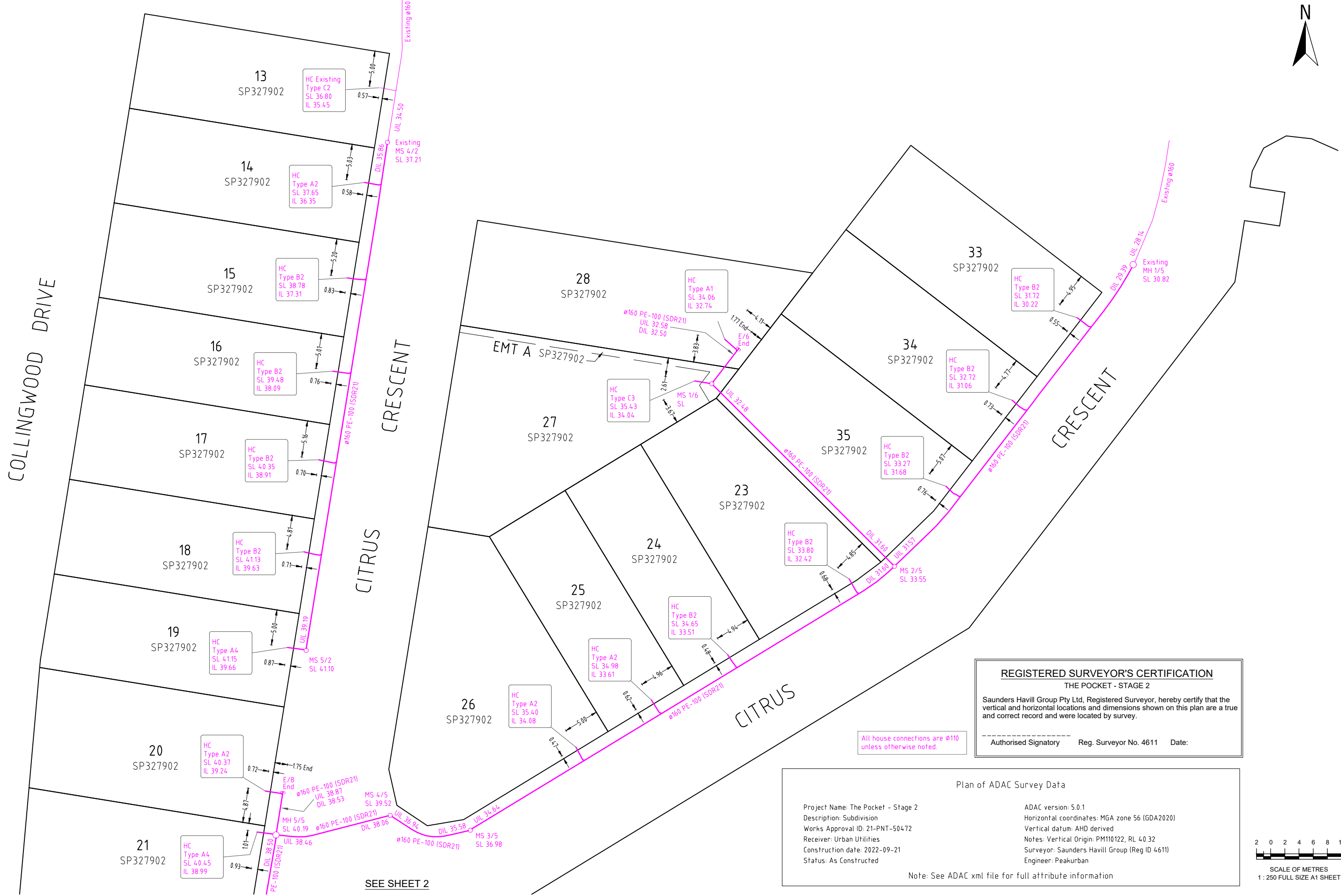

COLLINGWOOD DRIVE

CITRUS CRESCENT

CITRUS CRESCENT



REGISTERED SURVEYOR'S CERTIFICATION
 THE POCKET - STAGE 2
 Saunders Havill Group Pty Ltd, Registered Surveyor, hereby certify that the vertical and horizontal locations and dimensions shown on this plan are a true and correct record and were located by survey.
 Authorised Signatory _____ Reg. Surveyor No. 4611 Date: _____

All house connections are $\phi 110$ unless otherwise noted.

Plan of ADAC Survey Data

Project Name: The Pocket - Stage 2	ADAC version: 5.0.1
Description: Subdivision	Horizontal coordinates: MGA zone 56 (GDA2020)
Works Approval ID: 21-PNT-50472	Vertical datum: AHD derived
Receiver: Urban Utilities	Notes: Vertical Origin: PM110122, RL 40.32
Construction date: 2022-09-21	Surveyor: Saunders Havill Group (Reg ID 4611)
Status: As Constructed	Engineer: Peakurban

Note: See ADAC xml file for full attribute information

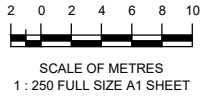

SEE SHEET 2

A1

REV NO	DATE	REVISION PURPOSE / DESCRIPTION	DRAWN	RPEQ	RPEQ No
A	Prelim	Original Issue	CM		

DRAWN	CM	27.09.2022
CHECKED	-	-
APPROVED		

SH saunders havill group
 Saunders Havill Group Pty Ltd ABN 54 144 592 540
 Brisbane | Springfield | Rockingham
 head office 3 Thompson St Bowen Hills Q 4006
 phone 600 623 5162 web www.saundershavill.com
 ■ surveying ■ town planning ■ urban design ■ environmental management ■ landscape architecture

UrbanUtilities

THE POCKET - STAGE 2
COLLINGWOOD PARK
PLAN OF ADAC SURVEY DATA
SEWERAGE RETICULATION 21-PNT-50472

DRAWING STATUS	
PRELIMINARY	
SHEET 1 OF 2 SHEETS	
DRAWING NO.	REV.
	A



COLLINGWOOD DRIVE

SEE SHEET 1

CITRUS CRESCENT

SEE SHEET 1

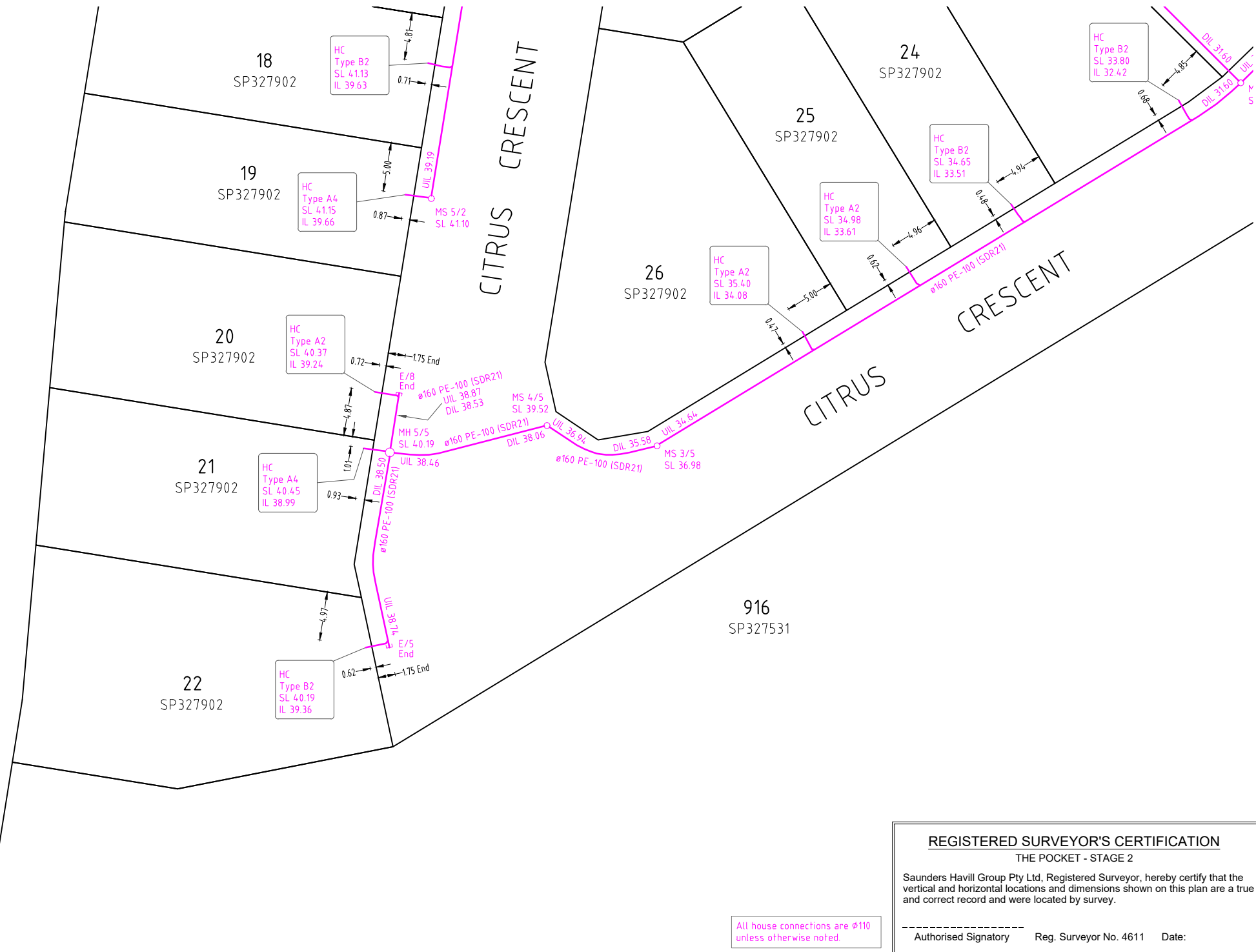

All house connections are Ø110 unless otherwise noted.

REGISTERED SURVEYOR'S CERTIFICATION
 THE POCKET - STAGE 2

Saunders Havill Group Pty Ltd, Registered Surveyor, hereby certify that the vertical and horizontal locations and dimensions shown on this plan are a true and correct record and were located by survey.

 Authorised Signatory Reg. Surveyor No. 4611 Date:

Plan of ADAC Survey Data

Project Name: The Pocket - Stage 2
 Description: Subdivision
 Works Approval ID: 21-PNT-50472
 Receiver: Urban Utilities
 Construction date: 2022-09-21
 Status: As Constructed

ADAC version: 5.0.1
 Horizontal coordinates: MGA zone 56 (GDA2020)
 Vertical datum: AHD derived
 Notes: Vertical Origin: PM110122, RL 40.32
 Surveyor: Saunders Havill Group (Reg ID 4611)
 Engineer: Peakurban

Note: See ADAC xml file for full attribute information

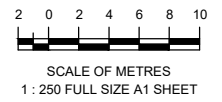

A1

REV NO	DATE	REVISION PURPOSE / DESCRIPTION	DRAWN	RPEQ	RPEQ No	INITIALS	DATE
A	Prelim	Original Issue					

DRAWN	CM	27.09.2022
CHECKED	-	-
APPROVED		

SH saunders havill group
 Saunders Havill Group Pty Ltd ABN 54 144 572 540
 Brisbane | Springfield | Rockingham
 head office 5 Thompson St Bowen Hills Q 4006
 phone: 0800 653 5HG web: www.saundershavill.com
 ■ surveying ■ town planning ■ urban design ■ environmental management ■ landscape architecture

Drawing No: 9641 S 28 AC A

UrbanUtilities

THE POCKET - STAGE 2
COLLINGWOOD PARK
PLAN OF ADAC SURVEY DATA
SEWERAGE RETICULATION 21-PNT-50472

DRAWING STATUS	
PRELIMINARY	
SHEET 2 OF 2 SHEETS	
DRAWING NO.	REV.
	A



COLLINGWOOD DRIVE

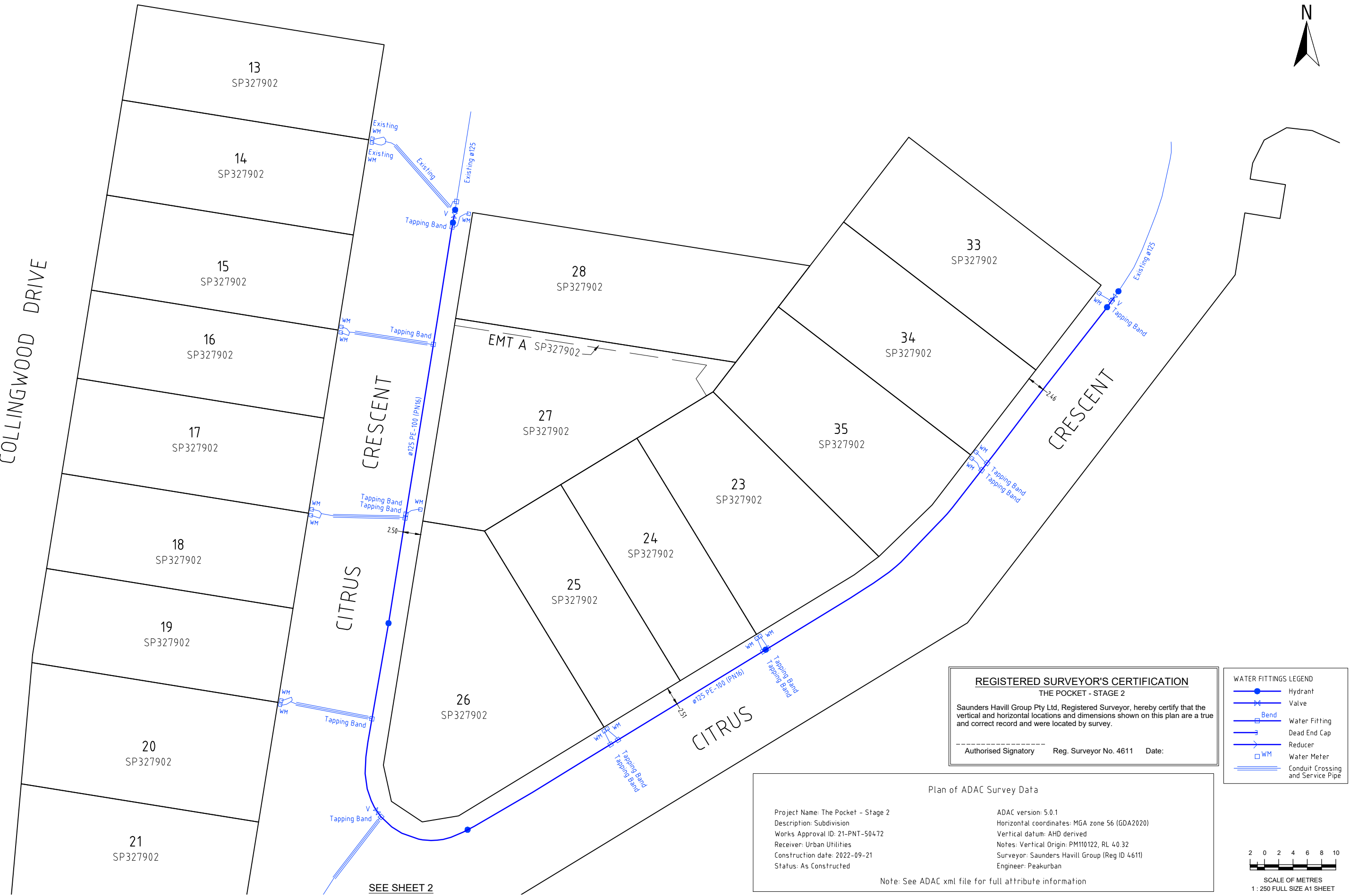

REGISTERED SURVEYOR'S CERTIFICATION
 THE POCKET - STAGE 2

Saunders Havill Group Pty Ltd, Registered Surveyor, hereby certify that the vertical and horizontal locations and dimensions shown on this plan are a true and correct record and were located by survey.

 Authorised Signatory Reg. Surveyor No. 4611 Date:

WATER FITTINGS LEGEND

	Hydrant
	Valve
	Bend
	Water Fitting
	Dead End Cap
	Reducer
	Water Meter
	Conduit Crossing and Service Pipe

Plan of ADAC Survey Data

Project Name: The Pocket - Stage 2	ADAC version: 5.0.1
Description: Subdivision	Horizontal coordinates: MGA zone 56 (GDA2020)
Works Approval ID: 21-PNT-50472	Vertical datum: AHD derived
Receiver: Urban Utilities	Notes: Vertical Origin: PM110122, RL 40.32
Construction date: 2022-09-21	Surveyor: Saunders Havill Group (Reg ID 4611)
Status: As Constructed	Engineer: Peakurban

Note: See ADAC xml file for full attribute information

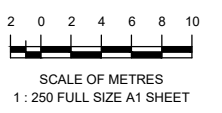

A1

REV NO	DATE	REVISION PURPOSE / DESCRIPTION	DRAWN	RPEQ	RPEQ No
A	Prelim	Original Issue	CM		

DRAWN	CM	27.09.2022
CHECKED	-	-
APPROVED		

SH saunders havill group

Saunders Havill Group Pty Ltd ABN 54 144 592 5403
 Brisbane | Springfield | Rockingham
 head office 5 Thompson St Bowen Hills Q 4006
 phone: 600 633 5142 web: www.saundershavill.com

■ surveying ■ town planning ■ urban design ■ environmental management ■ landscape architecture

Drawing No: 9641 S 28 AC A



THE POCKET - STAGE 2
COLLINGWOOD PARK

PLAN OF ADAC SURVEY DATA
WATER RETICULATION 21-PNT-50472

DRAWING STATUS PRELIMINARY	
SHEET 1 OF 2 SHEETS	
DRAWING NO.	REV. A



COLLINGWOOD DRIVE

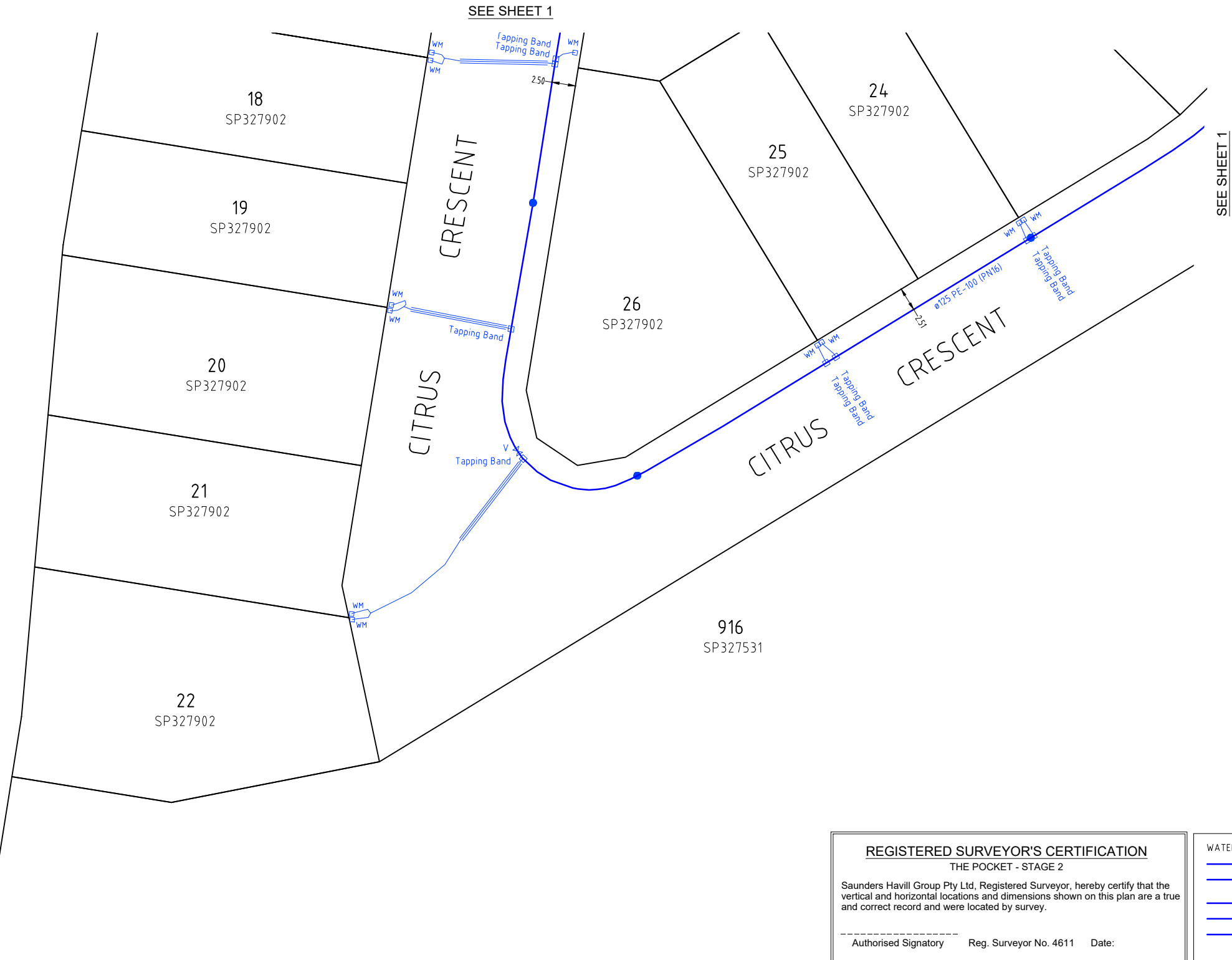

REGISTERED SURVEYOR'S CERTIFICATION
THE POCKET - STAGE 2
 Saunders Havill Group Pty Ltd, Registered Surveyor, hereby certify that the vertical and horizontal locations and dimensions shown on this plan are a true and correct record and were located by survey.

 Authorised Signatory Reg. Surveyor No. 4611 Date:

WATER FITTINGS LEGEND	
	Hydrant
	Valve
	Bend
	Water Fitting
	Dead End Cap
	Reducer
	Water Meter
	Conduit Crossing and Service Pipe

Plan of ADAC Survey Data

Project Name: The Pocket - Stage 2	ADAC version: 5.0.1
Description: Subdivision	Horizontal coordinates: MGA zone 56 (GDA2020)
Works Approval ID: 21-PNT-50472	Vertical datum: AHD derived
Receiver: Urban Utilities	Notes: Vertical Origin: PM110122, RL 40.32
Construction date: 2022-09-21	Surveyor: Saunders Havill Group (Reg ID 4611)
Status: As Constructed	Engineer: Peakurban

Note: See ADAC xml file for full attribute information

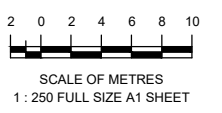

A1

REV NO	DATE	REVISION PURPOSE / DESCRIPTION	DRAWN	RPEQ	RPEQ No	INITIALS	DATE
A	Prelim	Original Issue					

DRAWN	CM	27.09.2022
CHECKED	-	-
APPROVED		

Saunders Havill Group Pty Ltd ABN 54 144 592 549
 Brisbane | Springfield | Rockhampton
 head office 5 Thompson St Bowen Hills Q 4006
 phone 0800 693 516 web www.saundershavill.com
 ■ surveying ■ town planning ■ urban design ■ environmental management ■ landscape architecture

Drawing No: 9641 S 28 AC A

THE POCKET - STAGE 2
COLLINGWOOD PARK
PLAN OF ADAC SURVEY DATA
WATER RETICULATION 21-PNT-50472

DRAWING STATUS	
PRELIMINARY	
SHEET 2 OF 2 SHEETS	
DRAWING NO.	REV.
	A

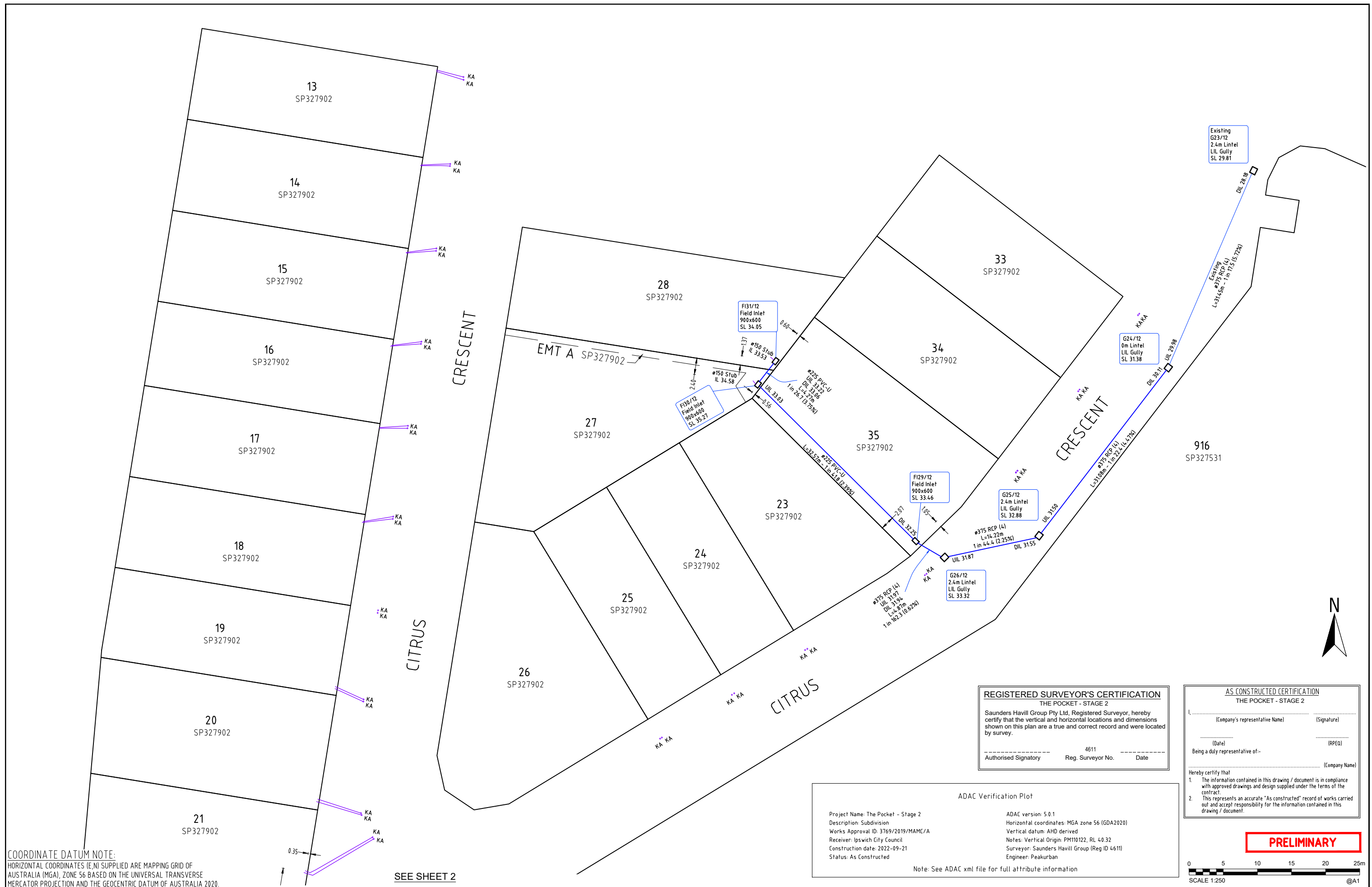

COORDINATE DATUM NOTE:
 HORIZONTAL COORDINATES (E,N) SUPPLIED ARE MAPPING GRID OF AUSTRALIA (MGA), ZONE 56 BASED ON THE UNIVERSAL TRANSVERSE MERCATOR PROJECTION AND THE GEOCENTRIC DATUM OF AUSTRALIA 2020.



SEE SHEET 2

REGISTERED SURVEYOR'S CERTIFICATION
 THE POCKET - STAGE 2
 Saunders Havill Group Pty Ltd, Registered Surveyor, hereby certify that the vertical and horizontal locations and dimensions shown on this plan are a true and correct record and were located by survey.
 Authorised Signatory: _____ Reg. Surveyor No. 4811 Date: _____

AS CONSTRUCTED CERTIFICATION
 THE POCKET - STAGE 2
 _____ (Company's representative Name) _____ (Signature)
 _____ (Date) _____ (RPEQ)
 Being a duly representative of: _____ (Company Name)
 Hereby certify that
 1. The information contained in this drawing / document is in compliance with approved drawings and design supplied under the terms of the contract.
 2. This represents an accurate "As Constructed" record of works carried out and accept responsibility for the information contained in this drawing / document.

ADAC Verification Plot
 Project Name: The Pocket - Stage 2
 Description: Subdivision
 Works Approval ID: 3769/2019/MAMC/A
 Receiver: Ipswich City Council
 Construction date: 2022-09-21
 Status: As Constructed
 ADAC version: 5.0.1
 Horizontal coordinates: MGA zone 56 (GDA2020)
 Vertical datum: AHD derived
 Notes: Vertical Origin: PM110122, RL 40.32
 Surveyor: Saunders Havill Group (Reg ID 4611)
 Engineer: Peakurban
 Note: See ADAC xml file for full attribute information

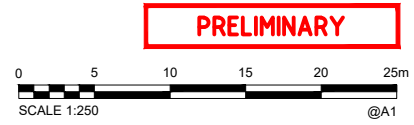

PRELIMINARY

A1	INDEX	DATE	REVISIONS	DRAWN	CHECKED	PASSED
	A	06/10/2022	Original Issue			

DRAWN	CH	06/10/2022
CHECKED	-	-
PASSED		
INITIALS	DATE	

saunders havill group
 Brisbane Springfield Rockhampton
 head office 9 Thompson St Bowen Hills Q 4006
 phone 1300 423 SHG web www.saundershavill.com
 Drawing No: 9641 S 29 AC A

PEAKURBAN
 Achieve more.
 ENQUIRIES@PEAKURBAN.COM.AU

City of Ipswich

IPSWICH CITY COUNCIL
 AS CONSTRUCTED - ROADS & DRAINAGE
 THE POCKET - STAGE 2
 CITRUS CRESCENT, COLLINGWOOD PARK

SCALE	1:250
SHEET	1 OF 2 SHEETS
DRAWING NO.	

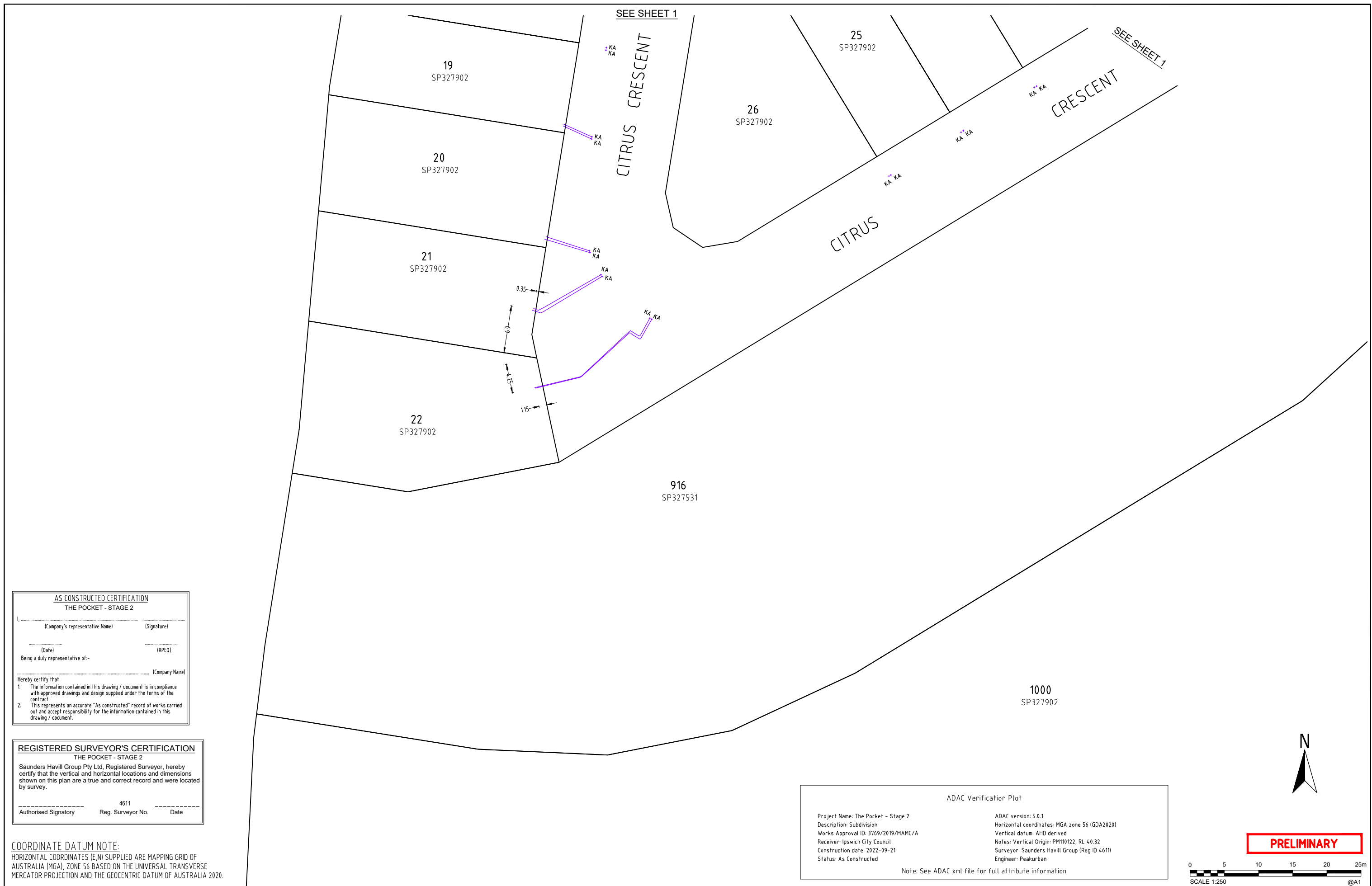

AS CONSTRUCTED CERTIFICATION
THE POCKET - STAGE 2

I, _____ (Company's representative Name) _____ (Signature)
 _____ (Date) _____ (RPEQ)
 Being a duly representative of- _____ (Company Name)

Hereby certify that

- The information contained in this drawing / document is in compliance with approved drawings and design supplied under the terms of the contract.
- This represents an accurate "As constructed" record of works carried out and accept responsibility for the information contained in this drawing / document.

REGISTERED SURVEYOR'S CERTIFICATION
THE POCKET - STAGE 2

Saunders Havill Group Pty Ltd, Registered Surveyor, hereby certify that the vertical and horizontal locations and dimensions shown on this plan are a true and correct record and were located by survey.

_____ 4611 _____
 Authorised Signatory Reg. Surveyor No. Date

COORDINATE DATUM NOTE:
 HORIZONTAL COORDINATES (E.N) SUPPLIED ARE MAPPING GRID OF AUSTRALIA (MGA), ZONE 56 BASED ON THE UNIVERSAL TRANSVERSE MERCATOR PROJECTION AND THE GEOCENTRIC DATUM OF AUSTRALIA 2020.

ADAC Verification Plot

Project Name: The Pocket - Stage 2
 Description: Subdivision
 Works Approval ID: 3769/2019/MAMC/A
 Receiver: Ipswich City Council
 Construction date: 2022-09-21
 Status: As Constructed

ADAC version: 5.0.1
 Horizontal coordinates: MGA zone 56 (GDA2020)
 Vertical datum: AHD derived
 Notes: Vertical Origin: PM110122, RL 40.32
 Surveyor: Saunders Havill Group (Reg ID 4611)
 Engineer: Peakurban

Note: See ADAC xml file for full attribute information

N

PRELIMINARY

0 5 10 15 20 25m
SCALE 1:250 @A1

A1	INDEX	DATE	REVISIONS	DRAWN	CHECKED	PASSED
	A	06/10/2022	Original Issue			

DRAWN	CM	06/10/2022
CHECKED	-	-
PASSED		
INITIALS		DATE

SH saunders havill group

Brisbane Springfield Rockhampton
 head office 9 Thompson St Bowen Hills Q 4006
 phone 1300 423 SHG web www.saundershavill.com
 Drawing No: 9641 S 29 AC A

PEAKURBAN
Achieve more.

ENQUIRES@PEAKURBAN.COM.AU

City of Ipswich

IPSWICH CITY COUNCIL

AS CONSTRUCTED - ROADS & DRAINAGE
 THE POCKET - STAGE 2
 CITRUS CRESCENT, COLLINGWOOD PARK

SCALE	1:250
SHEET 2 OF 2 SHEETS	
DRAWING NO.	